

Scale: 1" = 100'

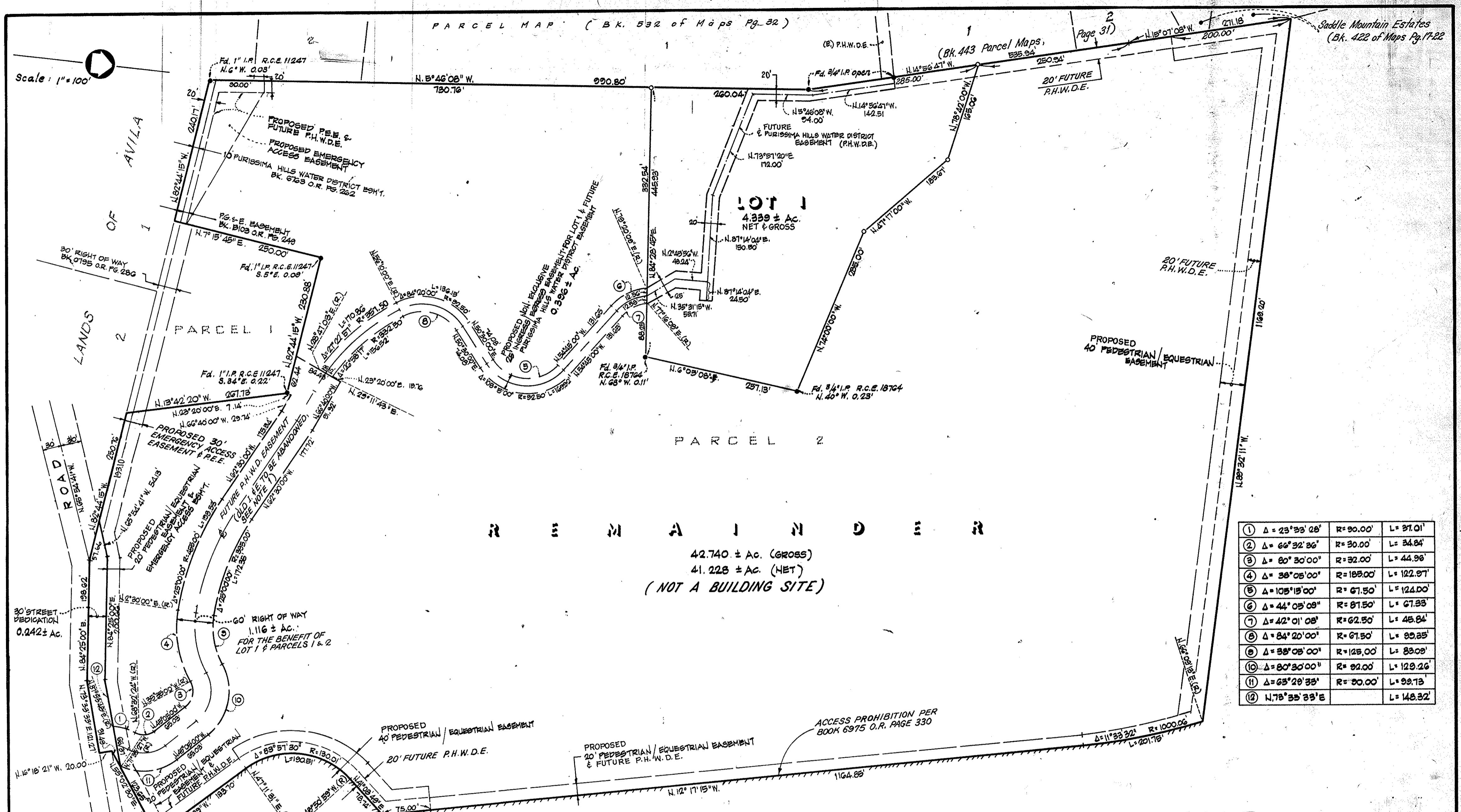

①	Δ = 23°33'28"	R = 90.00'	L = 37.01'
②	Δ = 66°32'36"	R = 30.00'	L = 34.84'
③	Δ = 80°30'00"	R = 32.00'	L = 44.96'
④	Δ = 38°05'00"	R = 189.00'	L = 122.97'
⑤	Δ = 105°15'00"	R = 67.50'	L = 124.00'
⑥	Δ = 44°05'09"	R = 87.50'	L = 67.33'
⑦	Δ = 42°01'08"	R = 62.50'	L = 45.84'
⑧	Δ = 84°20'00"	R = 67.50'	L = 99.25'
⑨	Δ = 38°05'00"	R = 125.00'	L = 89.09'
⑩	Δ = 80°30'00"	R = 92.00'	L = 129.26'
⑪	Δ = 63°29'33"	R = 90.00'	L = 99.73'
⑫	Δ = 78°33'33"E		L = 148.32'

REMAINDER
42.740 ± AC. (GROSS)
41.228 ± AC. (NET)
(NOT A BUILDING SITE)

BASIS OF BEARING
The bearing North 84° 25' 00" East of Elena Road formerly Marion Avenue as shown on that certain Parcel Map recorded in Book 339 of Maps at Page 3 in the office of the County Recorder of Santa Clara County, California, was taken as the basis of bearings for this map.

NOTES & LEGEND

- Indicates 3/4" Iron Pipe, to be set R.C.E. 15290
- Indicates Found 3/4" Iron Pipe, unless otherwise stated.

All distances are in feet and decimals thereof.
The distinctive borderline indicates the boundary of land subdivided by this map and contains an area of

NOTES

- The "Remainder Parcel" has a 20' Easement for Ingress and Egress to Parcel 1 as shown on the Parcel Map recorded in Book 339 of Maps at Page 3, which Easement is to be abandoned in favor of the new Right-of-Way.
- The "Remainder Parcel" shall be subject to further approval if future land development is proposed.

PARCEL MAP
BEING ALL OF PARCEL 2, AS SHOWN ON THAT CERTAIN " PARCEL MAP " RECORDED IN BOOK 339 OF MAPS AT PAGE 3, SANTA CLARA COUNTY RECORDS
TOWN OF LOS ALTOS HILLS, CALIFORNIA

S SANDIS AND ASSOCIATES
ENGINEERS, SURVEYORS, AND PLANNERS
605 CASTRO STREET
MOUNTAIN VIEW, CALIFORNIA 94041
DATE: JUNE 11, 1985

547
51
547
51

51

51

OWNER'S CERTIFICATE

WE HEREBY STATE THAT WE ARE THE OWNERS OF OR HAVE SOME RIGHTS, TITLE OR INTEREST IN AND TO THE REAL PROPERTY INCLUDED WITHIN THE SUBDIVISION SHOWN UPON THIS MAP AND THAT WE ARE THE ONLY PERSONS WHOSE CONSENT IS NECESSARY TO PASS A CLEAR TITLE TO SAID PROPERTY AND THAT WE CONSENT TO THE MAKING OF SAID MAP AND SUBDIVISION AS SHOWN WITHIN THE DISTINCTIVE BORDER LINE.

WE HEREBY DEDICATE TO PUBLIC USE PORTIONS OF ELENA ROAD AS SHOWN ON SAID MAP WITHIN SAID SUBDIVISION.

WE ALSO HEREBY DEDICATE TO PUBLIC USE EASEMENTS FOR EMERGENCY ACCESS, WATER LINE, AND EQUESTRIAN AND PEDESTRIAN EASEMENT UNDER, ON OR OVER THOSE CERTAIN STRIPS OF LAND DESIGNATED AS E.A.E. (EMERGENCY ACCESS EASEMENT), P.H.W.D.E. (PURISSIMA HILLS WATER DISTRICT EASEMENT), AND P.E.E. (PEDESTRIAN EQUESTRIAN EASEMENT), SAID EASEMENTS TO BE KEPT OPEN AND FREE FROM BUILDINGS AND STRUCTURES OF ANY KIND EXCEPT LAWFUL FENCES AND UTILITY COMPANY STRUCTURES PERMITTED OVER P.H.W.D.E. EASEMENT ONLY.

AS OWNERS:

ROBERT B. FENWICK AND JANET M. FENWICK, AS TRUSTEES OF THE FENWICK FAMILY TRUST

BY: Robert B. Fenwick BY: Janet M. Fenwick

OWNER'S ACKNOWLEDGEMENT

STATE OF CALIFORNIA SS COUNTY OF SANTA CLARA

ON JUNE 28, 1985, BEFORE ME, THE UNDERSIGNED, A NOTARY PUBLIC IN AND FOR SAID STATE, PERSONALLY APPEARED ROBERT B. FENWICK + JANET M. FENWICK PERSONALLY KNOWN TO ME OR PROVED TO ME ON THE BASIS OF SATISFACTORY EVIDENCE TO BE THE PERSON WHOSE NAME IS SUBSCRIBED TO THE WITHIN INSTRUMENT AND ACKNOWLEDGED THAT THEY EXECUTED THE SAME AS OWNER.

WITNESS MY HAND AND OFFICIAL SEAL.

SIGNATURE: Karen Olsen

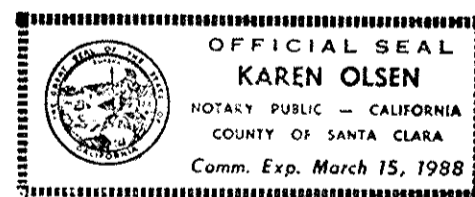

TRUSTEE'S ACKNOWLEDGEMENT

STATE OF CALIFORNIA COUNTY OF SANTA CLARA SS

ON THIS DAY OF 1985, BEFORE ME, THE UNDERSIGNED, A NOTARY PUBLIC IN AND FOR SAID COUNTY AND STATE, PERSONALLY APPEARED PERSONALLY KNOWN TO ME OR PROVED TO ME ON THE BASIS OF SATISFACTORY EVIDENCE TO BE THE PERSON WHO EXECUTED THE WITHIN INSTRUMENT AS THE PRESIDENT, AND PERSONALLY KNOWN TO ME OR PROVED TO ME ON THE BASIS OF SATISFACTORY EVIDENCE TO BE THE PERSON WHO EXECUTED THE WITHIN INSTRUMENT AS THE SECRETARY OF THE CORPORATION THAT EXECUTED THE WITHIN INSTRUMENT AND ACKNOWLEDGED TO ME THAT SUCH CORPORATION EXECUTED THE WITHIN INSTRUMENT PURSUANT TO ITS BY-LAWS OR A RESOLUTION OF ITS BOARD OF DIRECTORS, AS TRUSTEE.

WITNESS MY HAND AND OFFICIAL SEAL.

SIGNATURE: NOTARY PUBLIC IN AND FOR THE COUNTY OF SANTA CLARA, STATE OF CALIFORNIA.

NOT APPLICABLE

ENGINEER'S CERTIFICATE

THIS MAP WAS PREPARED BY ME OR UNDER MY DIRECTION AND WAS COMPILED FROM RECORD DATA AND FIELD SURVEY IN CONFORMANCE WITH THE REQUIREMENTS OF THE SUBDIVISION MAP ACT AND LOCAL ORDINANCE AT THE REQUEST OF JANET M. FENWICK ON NOVEMBER, 1984. I HEREBY STATE THAT THIS PARCEL MAP SUBSTANTIALLY CONFORMS TO THE APPROVED OR CONDITIONALLY APPROVED TENTATIVE MAP, IF ANY.

DATE: 6/24/85



CITY ENGINEER'S CERTIFICATE

I HEREBY CERTIFY THAT I HAVE EXAMINED THE FINAL PARCEL MAP; THAT THE SUBDIVISION SHOWN THEREON IS SUBSTANTIALLY THE SAME AS IT APPEARED ON THE TENTATIVE MAP AND ANY APPROVED ALTERATION THEREOF; THAT ALL PROVISIONS OF THE SUBDIVISION MAP ACT AND LOCAL ORDINANCE APPLICABLE AT THE TIME OF APPROVAL OF THE TENTATIVE MAP HAVE BEEN COMPLIED WITH AND THAT I AM SATISFIED THAT SAID MAP IS TECHNICALLY CORRECT.

DATED: August 5, 1985

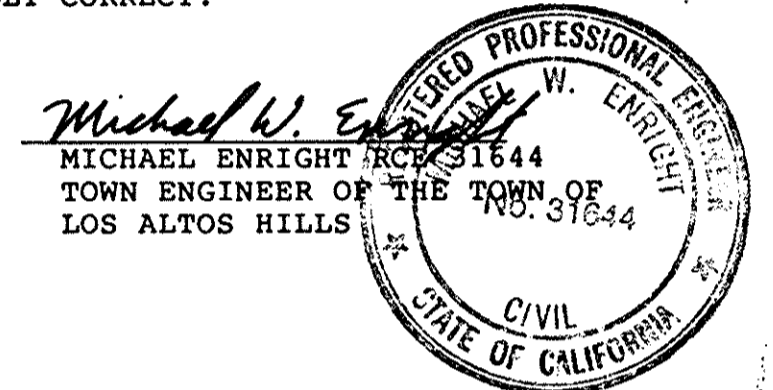

CITY CLERK'S CERTIFICATE

I HEREBY CERTIFY THAT THIS MAP DESIGNATED AS "PARCEL MAP" WAS APPROVED BY THE CITY COUNCIL OF THE TOWN OF LOS ALTOS HILLS AT MEETING HELD ON THE 17th DAY OF July, 1985, AND THAT SAID COUNCIL DID AT SAID MEETING ACCEPT ON BEHALF OF THE PUBLIC ALL PARCELS OF LAND AND EASEMENTS OFFERED FOR DEDICATION TO PUBLIC USE IN CONFORMITY WITH THE TERMS OF THE DEDICATION OFFER.

DATED: August 5, 1985

Patsie J. Dams
CITY CLERK AND EX-OFFICIO
CLERK OF CITY COUNCIL -
TOWN OF LOS ALTOS HILLS,
CALIFORNIA

RECORDER'S CERTIFICATE

FILED THIS 15th DAY OF August 1985, AT 4:10PM, IN BOOK 547 OF MAPS AT PAGE(S) 030751, AT THE REQUEST OF SANDIS & ASSOCIATES.

File # 8498570
Fee # 8.00

LAURIE KANE
COUNTY RECORDER

BY: Fe' P. Otunla

SOILS REPORT

A GEOTECHNICAL INVESTIGATION WAS PREPARED BY APPLIED SOIL MECHANICS, INC. FILE NO. A4-1535-J1 ON AUGUST 3, 1984.

PARCEL MAP

BEING ALL OF PARCEL 2, AS SHOWN ON THAT CERTAIN "PARCEL MAP" RECORDED IN BOOK 330 OF MAPS AT PAGE 3, SANTA CLARA COUNTY RECORDS TOWN OF LOS ALTOS HILLS, CALIFORNIA

S SANDIS AND ASSOCIATES
ENGINEERS, SURVEYORS, AND PLANNERS
605 CASTRO STREET
MOUNTAIN VIEW, CALIFORNIA 94041

DATE: JUNE 11, 1985

SHEET 1 OF 2 SHEETS

284166

547
50+51
547
50

50

50